

Patient report

Bio-Rad DATE: 01/05/2020
D-10 TIME: 06:34 PM
S/N: #DC2K755917 Software version: 4.30-2
Sample ID: 10533845
Injection date 01/05/2020 06:34 PM
Injection #: 81 Method: HbA1c
Rack #: --- Rack position: 3

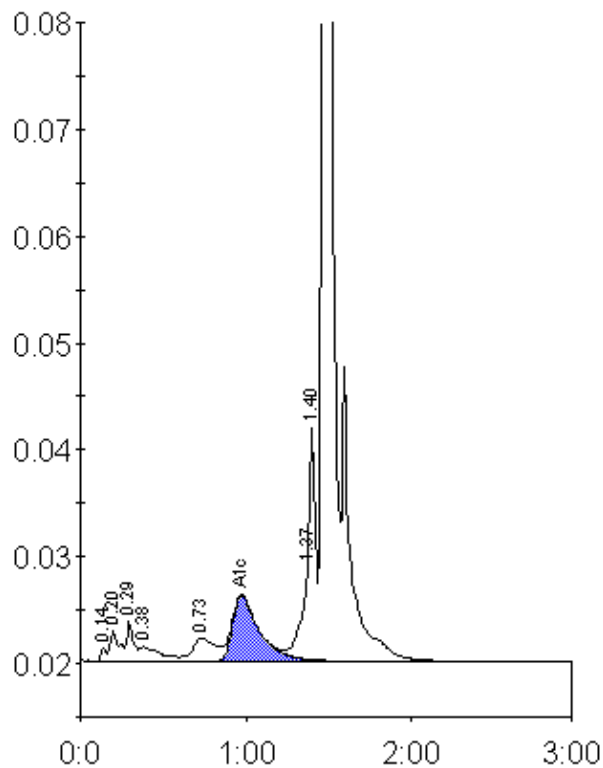

Peak table - ID: 10533845

| Peak | R.time | Height | Area | Area % |
|-------------|--------|---------|--------|--------|
| Unknown | 0.14 | 1281 | 3025 | 0.3 |
| A1a | 0.20 | 2875 | 10855 | 0.9 |
| A1b | 0.29 | 3766 | 10940 | 0.9 |
| Unknown | 0.38 | 1354 | 12026 | 1.0 |
| LA1c/CHb-1 | 0.73 | 2161 | 21247 | 1.8 |
| A1c | 0.97 | 6189 | 69273 | 8.2 |
| P3 | 1.37 | 8827 | 30578 | 2.6 |
| Unknown | 1.40 | 22615 | 52501 | 4.4 |
| A0 | 1.47 | 322025 | 983856 | 82.4 |
| Total Area: | | 1194300 | | |

| | |
|----------------|-----|
| Concentration: | % |
| A1c | 8.2 |